

Soils Map

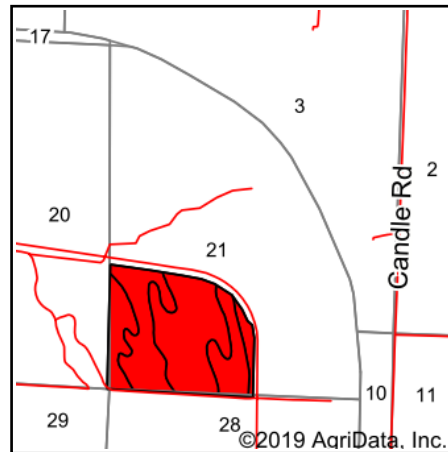

State: **Nebraska**
 County: **Richardson**
 Location: **21-2N-18E**
 Township: **Arigo**
 Acres: **90.88**
 Date: **3/16/2020**

Maps Provided By:

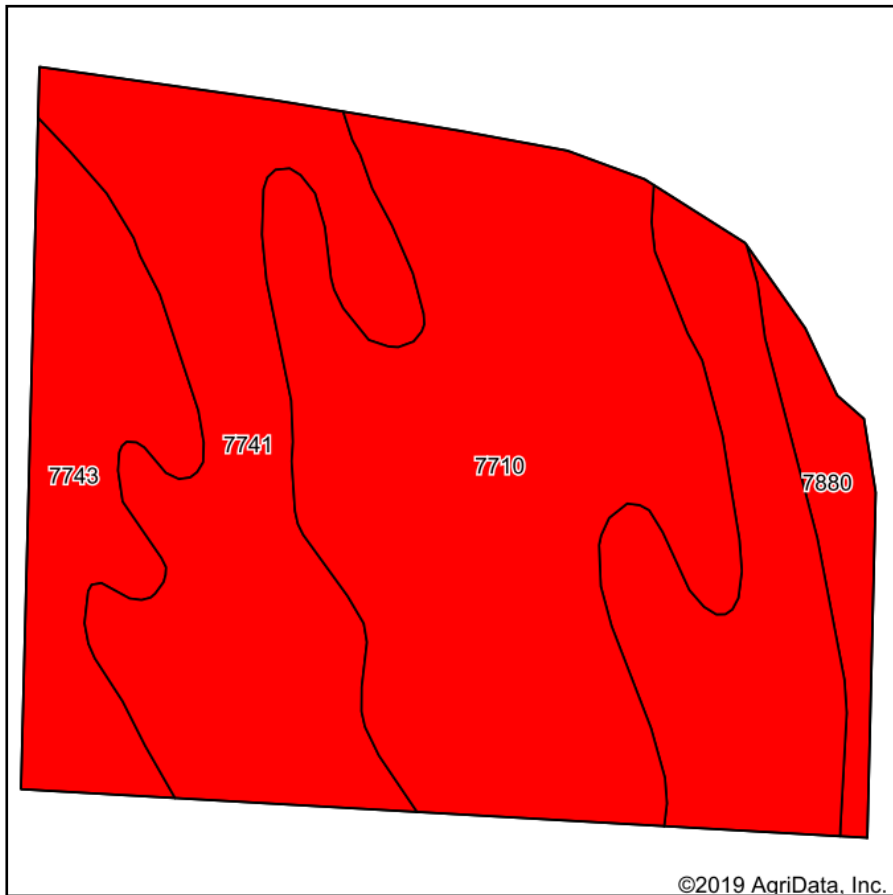
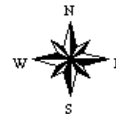

Soils data provided by USDA and NRCS.

Area Symbol: NE147. Soil Area Version: 18																
Code	Soil Description	Acres	Percent of field	SRPG Legend	Non-Irr Class *c	Irr Class *c	SRPG	Alfalfa hay	Corn	Grain sorghum	Soybeans	Winter wheat	*n NCCPI Overall	*n NCCPI Corn	*n NCCPI Small Grains	*n NCCPI Soybeans
7741	Haynie silt loam, 0 to 2 percent slopes, occasionally flooded	37.45	41.2%		IIw	IIw	49						80	73	45	80
7710	Albaton silty clay, 0 to 2 percent slopes, occasionally flooded	37.31	41.1%		IIIw	IIIw	28						48	44	8	48
7743	Haynie and Sarpy soils, occasionally flooded	12.01	13.2%		IIw	IIw	38	5	101	94	30	33	54	49	41	52
7880	Onawa silty clay, occasionally flooded	4.11	4.5%		IIw	IIw	33	5	102	95	45	33	60	47	30	60
Weighted Average							38.2	0.9	18	16.7	6	5.9	*n 62.5	*n 56.7	*n 28.6	*n 62.3

*n: The aggregation method is "Weighted Average using major components"

*c: Using Capabilities Class Dominant Condition Aggregation Method

Soils data provided by USDA and NRCS.